IDW
ISSUE
6
COVER A

SONIC™ THE HEDGEHOG

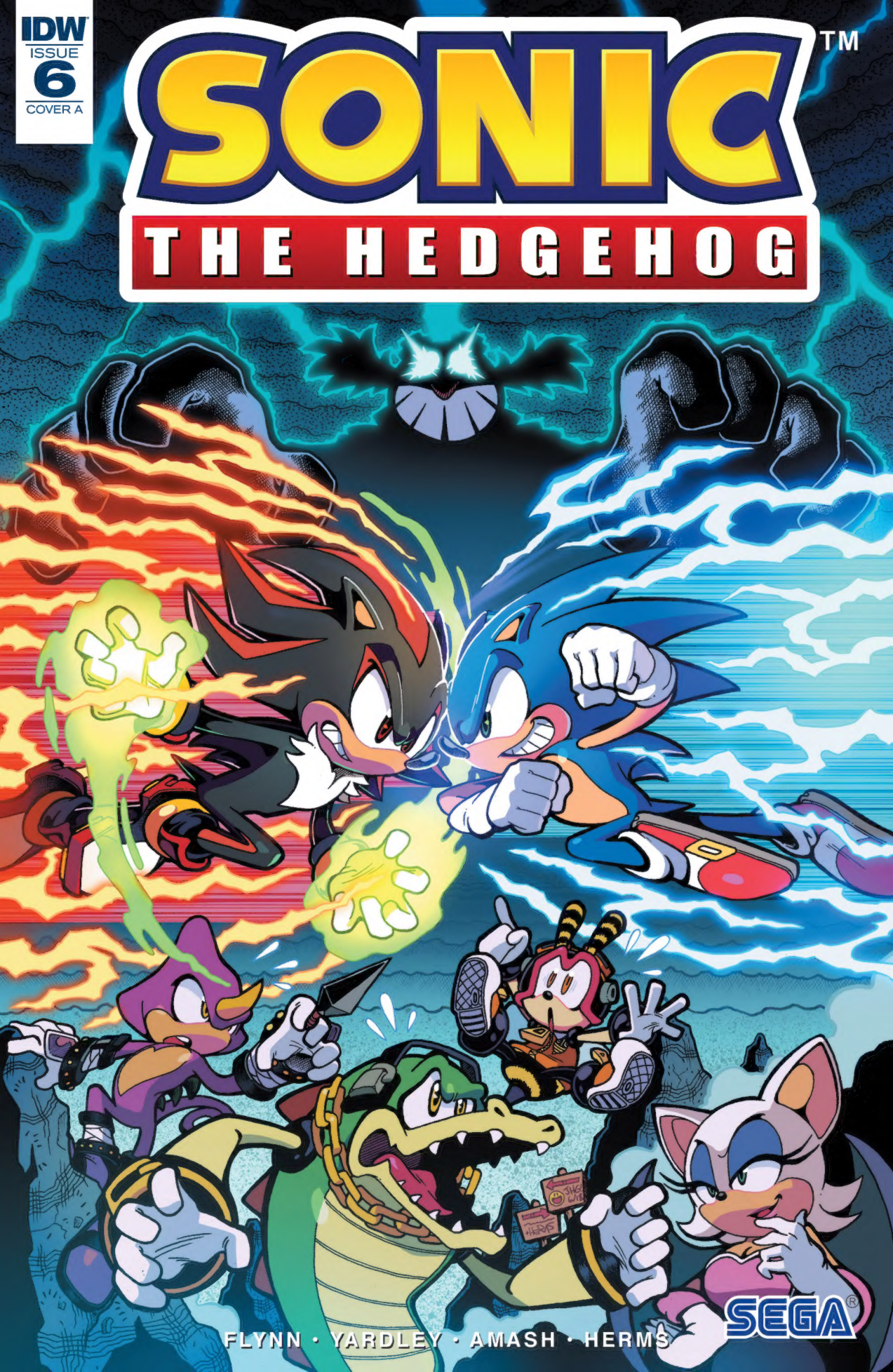

FLYNN • YARDLEY • AMASH • HERMS

SEGA®

WRITTEN BY **IAN FLYNN** ART BY **TRACY YARDLEY** INKS BY **JIM AMASH**
COLORS BY **MATT HERMS** LETTERS BY **SHAWN LEE**
EDITED BY **JOE HUGHES & DAVID MARIOTTE** PUBLISHED BY **GREG GOLDSTEIN**

Special thanks to Anoulay Tsai, Mai Kiyotaki, Aaron Webber, Michael Cisneros, Sandra Jo, and everyone at Sega for their invaluable assistance.

For international rights, contact **licensing@idwpublishing.com**

Greg Goldstein, President & Publisher • **John Barber**, Editor-In-Chief • **Robbie Robbins**, EVP/Sr. Art Director • **Cara Morrison**, Chief Financial Officer • **Matthew Ruzicka**, Chief Accounting Officer • **Anita Frazier**, SVP of Sales and Marketing • **David Hedgecock**, Associate Publisher • **Jerry Bennington**, VP of New Product Development • **Lorelei Bunjes**, VP of Digital Services • **Justin Eisinger**, Editorial Director, Graphic Novels and Collections • **Eric Moss**, Sr. Director, Licensing & Business Development

Ted Adams, Founder & CEO of IDW Media Holdings

IDW®
www.IDWPUBLISHING.com

SEGA®

Facebook: **facebook.com/idwpublishing** • Twitter: **@idwpublishing**
YouTube: **youtube.com/idwpublishing** Tumblr: **tumblr.idwpublishing.com**
Instagram: **instagram.com/idwpublishing**

SONIC THE HEDGEHOG #6. JUNE 2018. FIRST PRINTING. © SEGA. SEGA, the SEGA logo and SONIC THE HEDGEHOG are either registered trademarks or trademarks of SEGA Holdings Co., Ltd. or its affiliates. All rights reserved. SEGA is registered in the U.S. Patent and Trademark Office. All other trademarks, logos and copyrights are property of their respective owners. © 2018 Idea and Design Works, LLC. All Rights Reserved. IDW Publishing, a division of Idea and Design Works, LLC. Editorial offices: 2765 Truxtun Road, San Diego, CA 92106. The IDW logo is registered in the U.S. Patent and Trademark Office. Any similarities to persons living or dead are purely coincidental. With the exception of artwork used for review purposes, none of the contents of this publication may be reprinted without the permission of Idea and Design Works, LLC. Printed in Canada. IDW Publishing does not read or accept unsolicited submissions of ideas, stories, or artwork.

MR. TINKER
"REFORMED" DR. EGGMAN
HOLD ON, SHADOW! THIS ISN'T WHAT IT LOOKS LIKE!
SONIC THE HEDGEHOG
TRUE BLUE HERO
TALK FAST, BIG BLUE. WE DEFINITELY HEARD HIM SAY HE WAS REBUILDING EGGMAN LAND.
AND YOU KNOW HOW STUBBORN SHADOW CAN BE.
ROUGE THE BAT
SECRET AGENT
SHADOW THE HEDGEHOG
GRIM ANTI-HERO

I'LL ADMIT, THAT "EGGMAN LAND" THING IS IFFY—

—BUT I'M SURE IT'S OKAY! THIS ISN'T DR. EGGMAN!

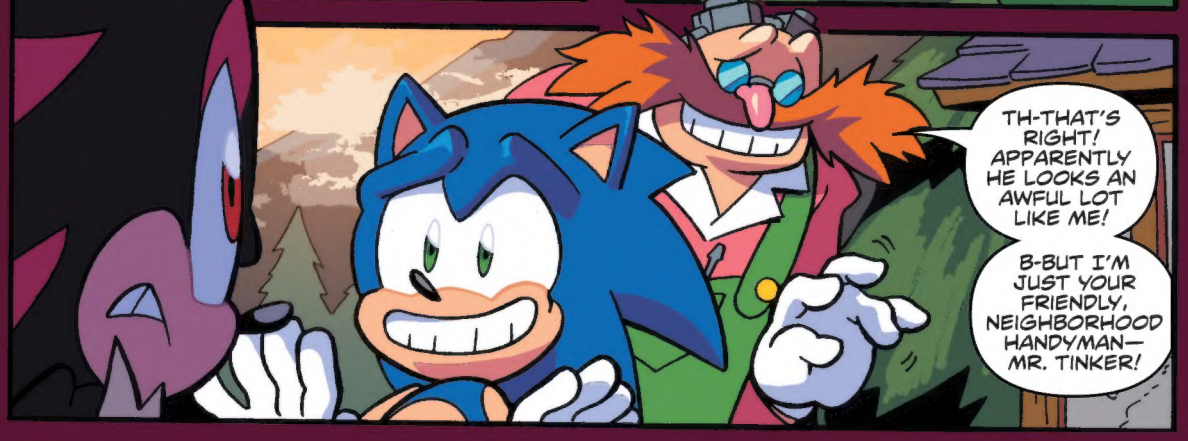
TH-THAT'S RIGHT! APPARENTLY HE LOOKS AN AWFUL LOT LIKE ME!
B-BUT I'M JUST YOUR FRIENDLY, NEIGHBORHOOD HANDYMAN— MR. TINKER!

HE'S TOTALLY LOST HIS MEMORY.
ME, THE CHAOTIX, THE VILLAGERS— WE'VE ALL CONFIRMED IT.

LOSING ONE'S MEMORY DOESN'T MAKE THEM ANY LESS DANGEROUS.

YEAH—OKAY—FAIR POINT, BUT HE—
YOU'RE NOT LISTENING.
YOU'RE
NOT
TOUCHING HIM!

WHOOSH
I SHOULD'VE STAYED IN BED TODAY!

WHAT'RE WE STANDIN' AROUND FOR? WE'RE THE CHAOTIX!
C'MON, BOYS! LET'S HELP SONIC OUT!
ROGER!
YEAH!
CHARMY
CHARMY BEE
KID CHAOTIX
VECTOR
THE CROCODILE
LEAD DETECTIVE
ESPIO
THE CHAMELEON
NINJA DETECTIVE
...THERE'S NO WAY WE CAN KEEP UP WITH THEM.
I COULD. I'M JUST... RECOVERING FROM DEFEATING THOSE BADNIKS.
MAYBE WE CAN CHEER FROM THE SIDELINES?
NO! WE... UH... FIND THE CULPRIT WHO BROUGHT SHADOW HERE! THIS IS ALL YOUR FAULT!
GOODNESS! ME?

YEAH—YOU! WHAT WERE YOU THINKING, BRINGING SHADOW HERE?
SHADOW WAS ALREADY LOOKING FOR EGGMAN TO ENSURE HE WASN'T PLANNING A COUNTER-ATTACK.
SHADOW ISN'T REALLY ONE TO PULL HIS PUNCHES. ANYONE WHO GOT IN HIS WAY—LIKE, SAY, SOME CERTAIN DETECTIVES—MIGHT GET HURT.
SO ISN'T IT CONVENIENT YOU GOT THAT ANONYMOUS TIP WHEN YOU DID? YOU HAD PLENTY OF TIME TO FIND YOUR TARGET, VERIFY HIM, AND BRING IN SONIC.
BY THE TIME I "HELPED" SHADOW FIND THIS VILLAGE, YOUR INVESTIGATION WAS COMPLETE AND YOU HAD A HANDY, HEROIC COUNTER-MEASURE BY YOUR SIDE.
WAIT... HOW WOULD YOU KNOW ABOUT THE TIP UNLESS...
OOOOOH!
...I DON'T GET IT.

HAVING TROUBLE GETTING PAST ME? I THOUGHT YOU WERE *FAST!*

LOOK—I GET IT! EGGMAN HAS BEEN A GRADE-A JERK FOR YEARS!
CREEEEEEEEAK
BUT HE'S ALSO DONE SOME GOOD STUFF TOO!

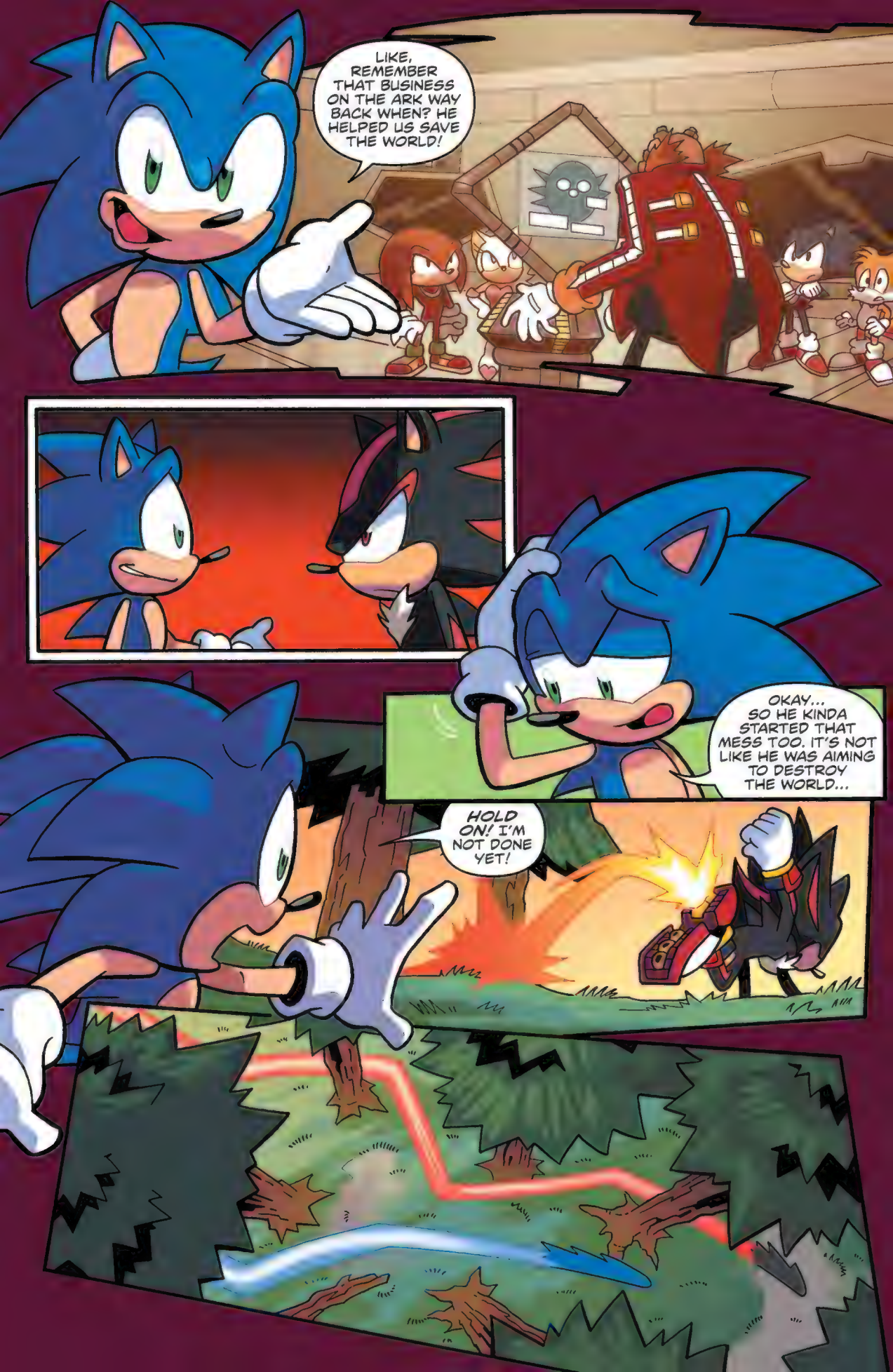
LIKE, REMEMBER THAT BUSINESS ON THE ARK WAY BACK WHEN? HE HELPED US SAVE THE WORLD!
OKAY... SO HE KINDA STARTED THAT MESS TOO. IT'S NOT LIKE HE WAS AIMING TO DESTROY THE WORLD...
HOLD ON! I'M NOT DONE YET!

OKAY— WHAT ABOUT WHEN THE BLACK ARMS INVADED? REMEMBER ALL THAT?
EGGMAN FOUGHT THE ALIEN INVASION WITH US! WITHOUT HIM, WE MAY NOT HAVE LASTED LONG ENOUGH TO SAVE THE DAY!

HAVE YOU FORGOTTEN THAT HE MADE YOU SUFFER? THAT HE'S TRIED TO DESTROY YOU—*MULTIPLE* TIMES?
HOW CAN YOU EVEN *SUGGEST* LENIENCY FOR HIM AFTER ALL THAT?

HEH—YOU TRIED TO DESTROY ME IN THE PAST TOO, REMEMBER?

YOU EVEN TRIED TO OBLITERATE AN ENTIRE PLANET.
SO—WHAT? YOU WANT ME TO TAKE YOU OUT WITH EGGMAN?

AFTER ALL, IF HE CAN'T BE FORGIVEN, CAN YOU?

WHAT IS YOUR PLAN FOR HIM?
LET HIM STAY IN THE VILLAGE.
HE'S BEEN HELPING THEM OUT, SO I WAS GOING TO LET HIM KEEP DOING HIS THING.
I WANT TO NAIL DOWN WHAT HE THINKS "EGGMAN LAND" IS FIRST, THOUGH...
...YOU DISTRACTED ME. LURED ME AWAY.

WELL, YEAH, BECAUSE YOU WOULDN'T LISTEN TO–
NERTS.
WHOOSH

I SEE HIM ON THE HORIZON!
WE'RE PREPARED FOR HIM THIS TIME! AND SPEED CAN'T DO YOU ANY GOOD AGAINST A SOLID WALL!

MAN, YOU'RE STUBBORN.
YOU DON'T HAVE TO DO THIS. HE'S—
I ALREADY DISCUSSED IT WITH SONIC.
AH-HA. ALL RIGHT THEN.
YOU. "MR. TINKER."
Y-Y-Y-YES?
SHOW ME "EGGMAN LAND." NOW.

I REALLY DIDN'T WANT TO UNVEIL IT UNTIL IT WAS FINISHED...
...B-B-BUT I'LL MAKE AN EXCEPTION FOR YOU!

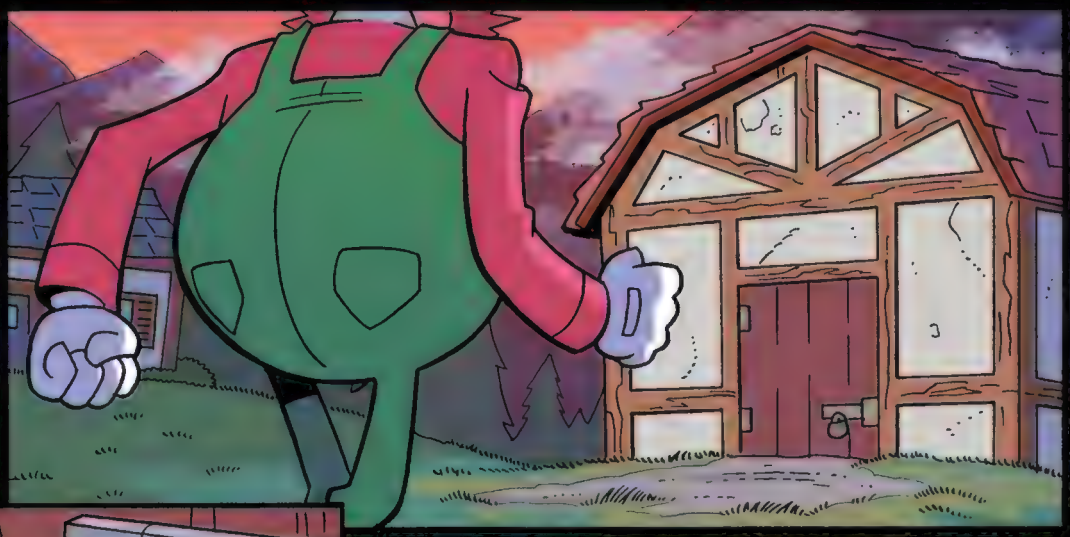

TAH-DAAAH...?
EGGMAN LAND

OOOOH– THREATENING!
IT LOOKS AMAZING!
SCREEEEEEEEEAK
Y-YOU SEE, THERE'S NOT MUCH FOR THE CHILDREN TO DO OUT HERE.
I THOUGHT A NICE PLAY SPACE, OUT OF THE ELEMENTS, WOULD MAKE THEM HAPPY...
...DOES THIS MEAN I'M NOT IN TROUBLE?
YOU'RE IN THE CLEAR, PAL.
SEE YOU AROUND, ROUGE.
ALWAYS A PLEASURE.
AND DON'T WORRY BOYS– WE'LL COUNT THIS AS YOUR GIG. NO NEED TO SPLIT THE FINDER'S FEE.
HA! YER A CLASS ACT! THANKS FOR... ER... MANAGING ALL THIS.
NOT THAT WE COULD AFFORD TO SPLIT IT...

ALL THIS COMMOTION OVER A SILLY NAME.
IT MEANS DIFFERENT THINGS TO DIFFERENT PEOPLE.

HOW DID YOU COME UP WITH IT?
IT JUST CAME TO ME. I THOUGHT IT SOUNDED LIKE A BIT OF NONSENSE THE KIDS WOULD ENJOY.
HA! THAT'S COOL.

IS IT, THOUGH? IS IT REALLY HARMLESS, OR IS IT A SIGN HIS MEMORIES MIGHT COME BACK?

I DO HOPE YOU'LL COME BACK AND SEE IT WHEN IT'S FINISHED!
OH, I'LL DEFINITELY BE STOPPING BY FROM TIME TO TIME!

ELSEWHERE...
...AND ALL FLOTILLAS ARE HEADING INTO POSITION.
ORBOT
SPHERICAL CRONY
EXCELLENT. SIGNAL MY PERSONAL FLAGSHIP.
CUBOT
CUBICAL CRONY
IT'S TIME FOR ME TO JOIN THE EGG FLEET!
IT'S TIME TO MOVE ON TO THE NEXT PHASE OF MY MASTER PLAN!
WAIT—WHAT?! BUT WE JUST SAW...! SO WHO IS...?! NEXT TIME— ANSWERS!

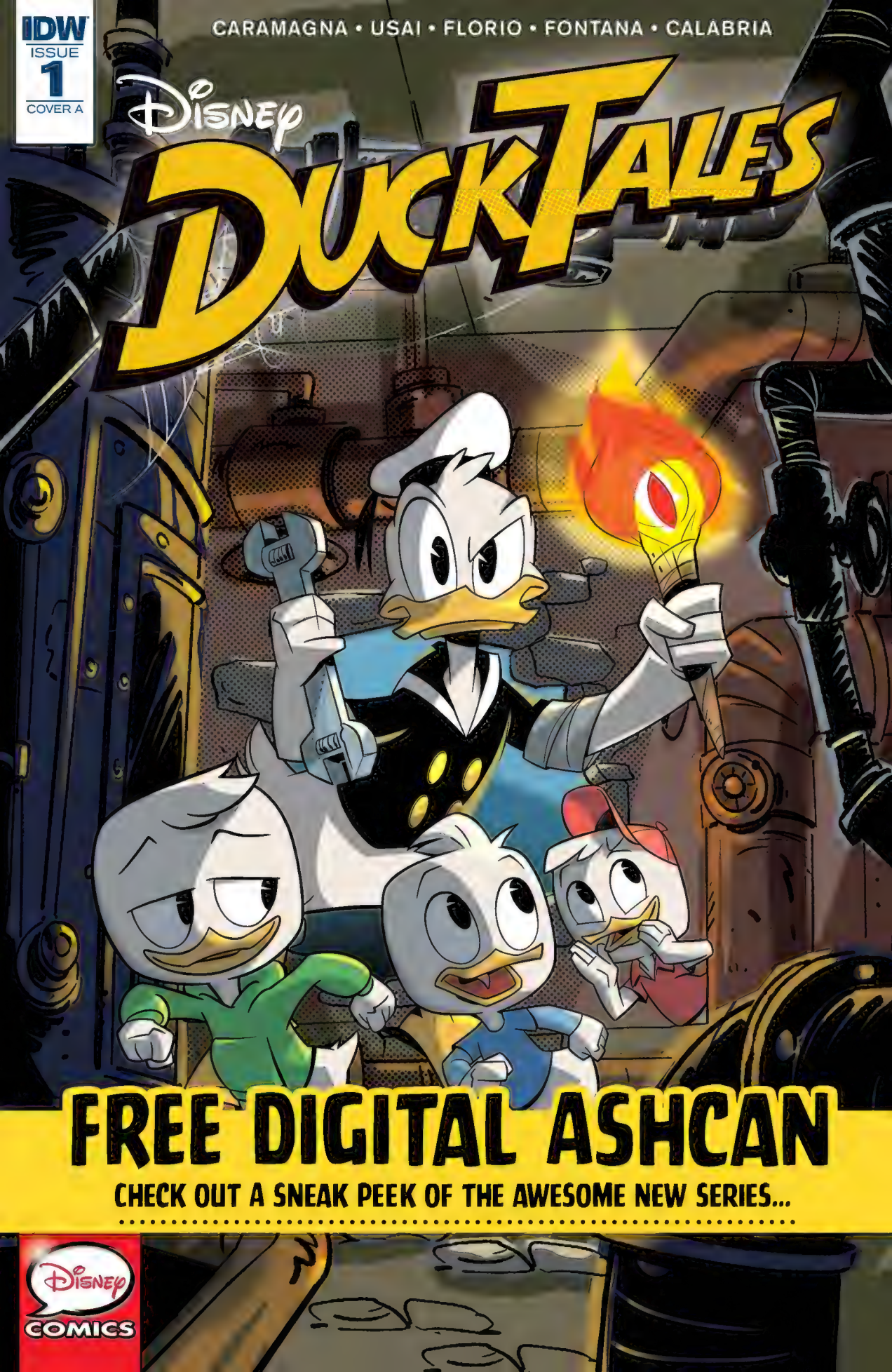
IDW
ISSUE
1
COVER A
CARAMAGNA • USAI • FLORIO • FONTANA • CALABRIA
Disney
DuckTales
FREE DIGITAL ASHCAN
CHECK OUT A SNEAK PEEK OF THE AWESOME NEW SERIES...
Disney
COMICS

Disney DuckTales

Story A
The Chilling Secret of the Lighthouse

Writer Joe Caramagna
Artist Luca Usai
Colorist Giuseppe Fontana
Letterer Tom B. Long

Story B
The Great Experiment of the Washing Machine

Writer Joe Caramagna
Artist Gianfranco Florio
Colorist Giuseppe Fontana & Dario Calabria
Letterer Tom B. Long

Editor Joe Hughes
Publisher Ted Adams

Special Thanks to Carlotta Quattrocolo, Julie Dorris, Eugene Paraszczuk, Chris Troise, Daniel Saeva, Mauny Maderos, Roberto Santillo, Marco Chiglione, Stefano Attardi, and Stefano Ambrosio.

For international rights, contact licensing@idwpublishing.com

IDW
www.IDWPUBLISHING.com

Ted Adams, CEO & Publisher • **Greg Goldstein**, President & COO • **Robbie Robbins**, EVP/Sr. Graphic Artist • **Chris Ryall**, Chief Creative Officer • **David Hedgecock**, Editor-in-Chief • **Laurie Windrow**, Senior Vice President of Sales & Marketing • **Matthew Ruzicka**, CPA, Chief Financial Officer • **Lorelei Bunjes**, VP of Digital Services • **Jerry Bennington**, VP of New Product Development

Facebook: facebook.com/idwpublishing • Twitter: @idwpublishing • YouTube: youtube.com/idwpublishing
Email: online@idwpublishing.com • Instagram: instagram.com/idwpublishing

DUCKTALES #1. SEPTEMBER 2017. FIRST PRINTING. All contents, unless otherwise specified, copyright © 2017 Disney Enterprises, Inc. All rights reserved. © 2017 Idea and Design Works, LLC. All Rights Reserved. IDW Publishing, a division of Idea and Design Works, LLC. Editorial offices: 2765 Truxtun Road, San Diego, CA 92106. The IDW logo is registered in the U.S. Patent and Trademark Office. Any similarities to persons living or dead are purely coincidental. With the exception of artwork used for review purposes, none of the contents of this publication may be reprinted without the permission of Idea and Design Works, LLC. Printed in USA.
IDW Publishing does not read or accept unsolicited submissions of ideas, stories, or artwork.

Disney DuckTales

THE CHILLING SECRET OF THE LIGHTHOUSE!

YOUR JOB, DONALD DUCK, IS TO MAKE SURE IT STAYS CLEAN FOR OUR VISITORS.
OH BOY OH BOY OH BOY, MRS. VON TRAP!
HOW MANY VISITORS TO THE LIGHTHOUSE HAVE THERE BEEN?

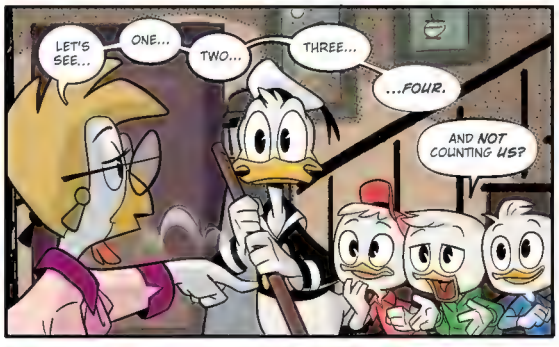
LET'S SEE...
ONE...
TWO...
THREE...
...FOUR.
AND NOT COUNTING US?

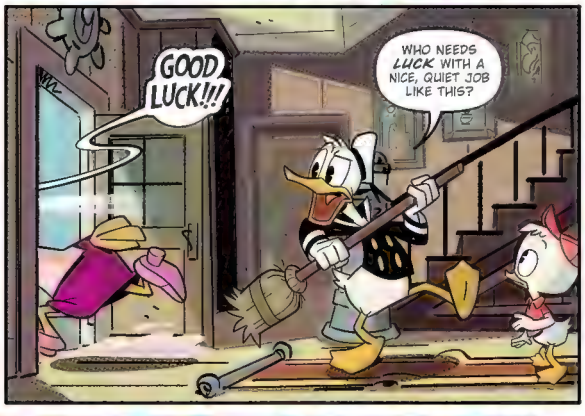
GOOD LUCK!!!
WHO NEEDS LUCK WITH A NICE, QUIET JOB LIKE THIS?

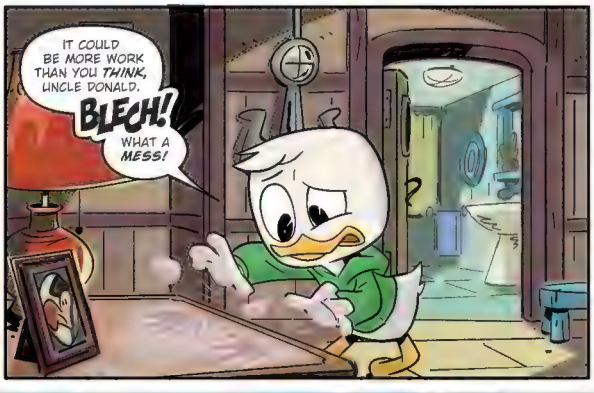
IT COULD BE MORE WORK THAN YOU THINK, UNCLE DONALD.
BLECH!
WHAT A MESS!

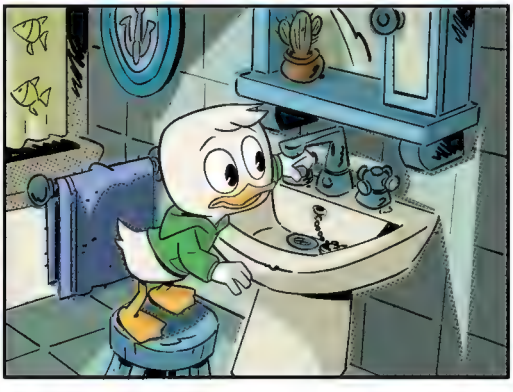

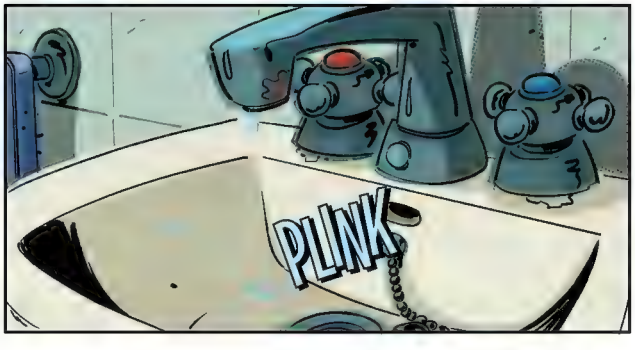
PLINK

?!

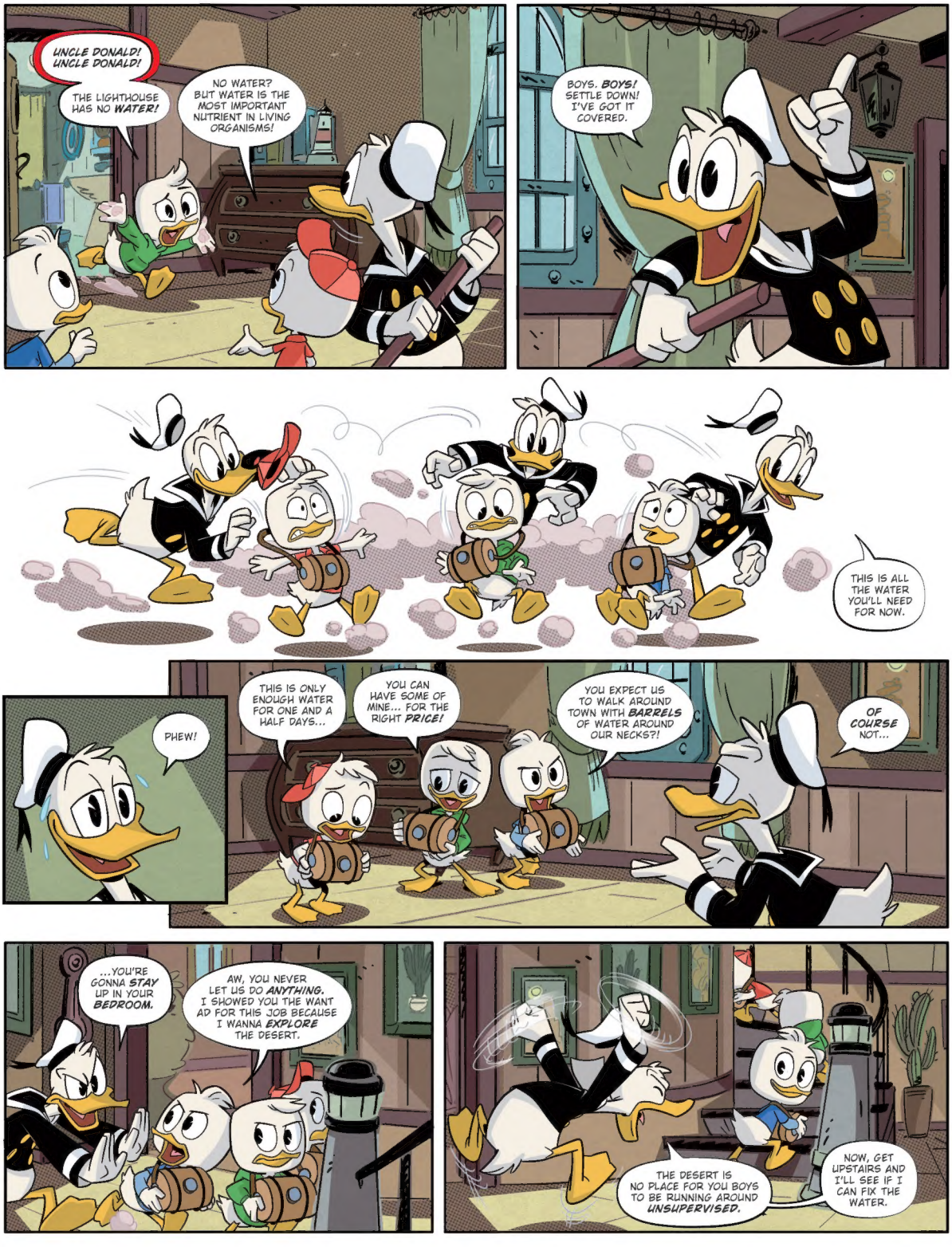
UNCLE DONALD! UNCLE DONALD!
THE LIGHTHOUSE HAS NO WATER!
NO WATER? BUT WATER IS THE MOST IMPORTANT NUTRIENT IN LIVING ORGANISMS!
BOYS. BOYS! SETTLE DOWN! I'VE GOT IT COVERED.
THIS IS ALL THE WATER YOU'LL NEED FOR NOW.
PHEW!
THIS IS ONLY ENOUGH WATER FOR ONE AND A HALF DAYS...
YOU CAN HAVE SOME OF MINE... FOR THE RIGHT PRICE!
YOU EXPECT US TO WALK AROUND TOWN WITH BARRELS OF WATER AROUND OUR NECKS?!
OF COURSE NOT...
...YOU'RE GONNA STAY UP IN YOUR BEDROOM.
AW, YOU NEVER LET US DO ANYTHING. I SHOWED YOU THE WANT AD FOR THIS JOB BECAUSE I WANNA EXPLORE THE DESERT.
THE DESERT IS NO PLACE FOR YOU BOYS TO BE RUNNING AROUND UNSUPERVISED.
NOW, GET UPSTAIRS AND I'LL SEE IF I CAN FIX THE WATER.

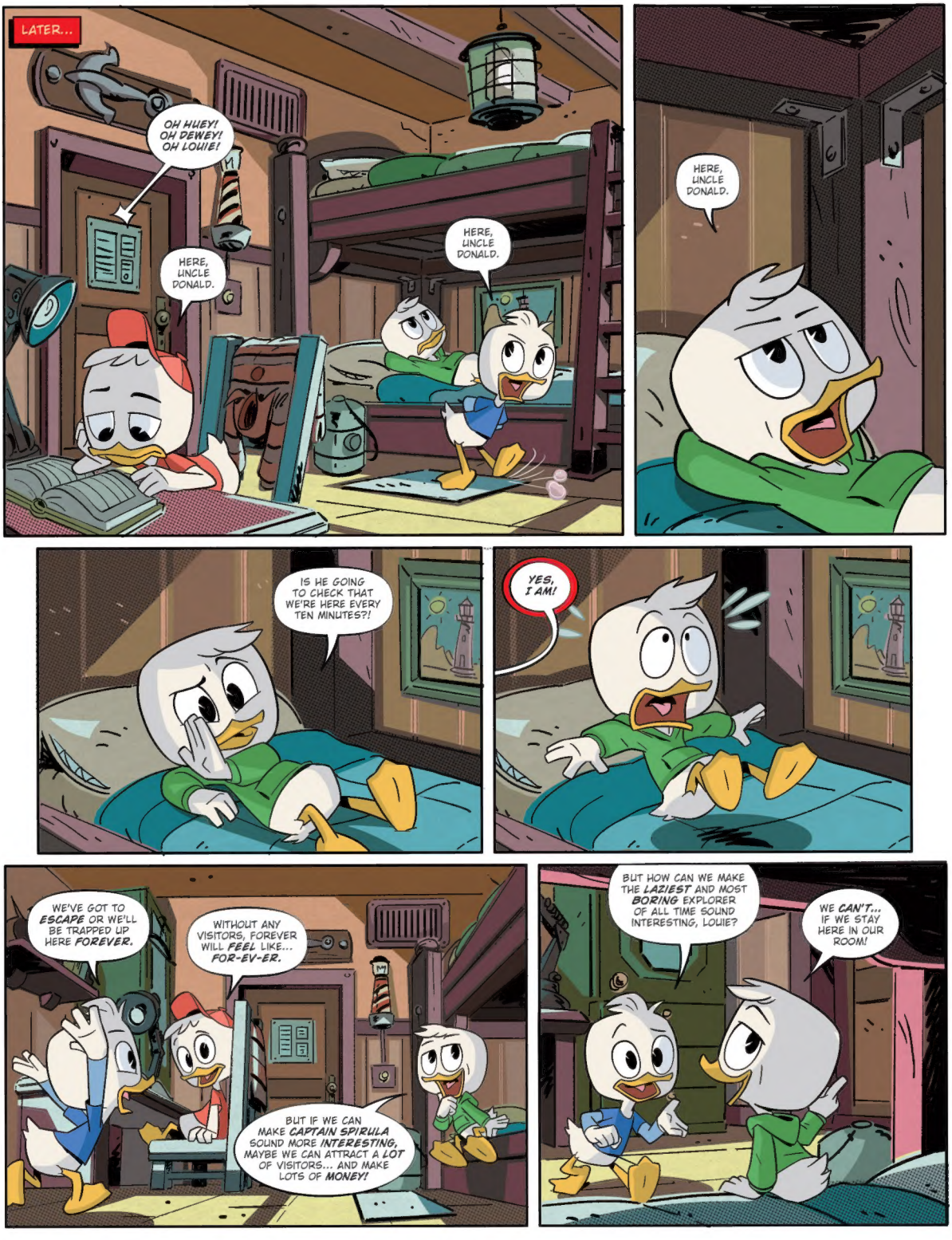
LATER...
OH HUEY! OH DEWEY! OH LOUIE!
HERE, UNCLE DONALD.
HERE, UNCLE DONALD.
HERE, UNCLE DONALD.
IS HE GOING TO CHECK THAT WE'RE HERE EVERY TEN MINUTES?!
YES, I AM!
WE'VE GOT TO ESCAPE OR WE'LL BE TRAPPED UP HERE FOREVER.
WITHOUT ANY VISITORS, FOREVER WILL FEEL LIKE... FOR-EV-ER.
BUT IF WE CAN MAKE CAPTAIN SPIRULA SOUND MORE INTERESTING, MAYBE WE CAN ATTRACT A LOT OF VISITORS... AND MAKE LOTS OF MONEY!
BUT HOW CAN WE MAKE THE LAZIEST AND MOST BORING EXPLORER OF ALL TIME SOUND INTERESTING, LOUIE?
WE CAN'T... IF WE STAY HERE IN OUR ROOM!

TEN MINUTES LATER...
OH HUEY! OH DEWEY! OH LOUIE!

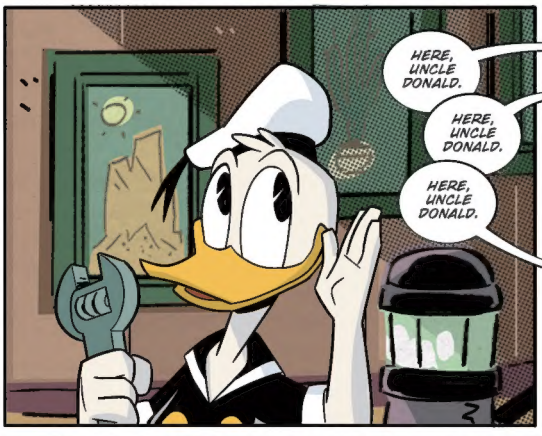
HERE, UNCLE DONALD.
HERE, UNCLE DONALD.
HERE, UNCLE DONALD.

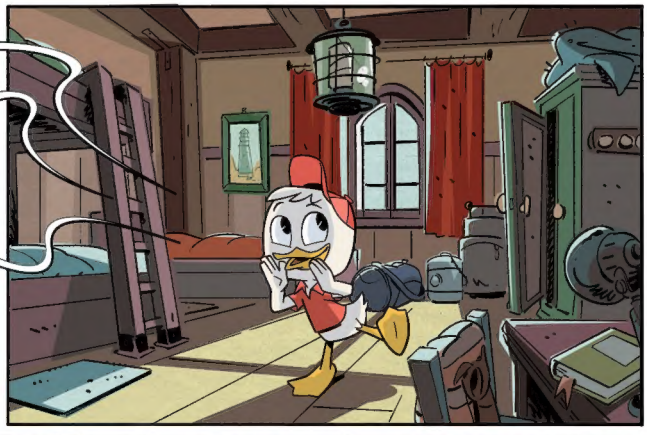

SUCH GOOD BOYS.

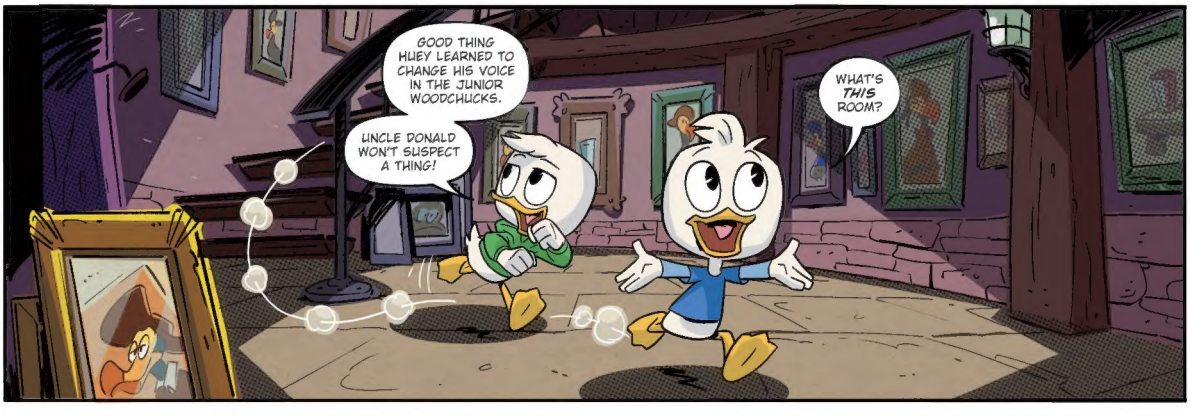
GOOD THING HUEY LEARNED TO CHANGE HIS VOICE IN THE JUNIOR WOODCHUCKS.
UNCLE DONALD WON'T SUSPECT A THING!
WHAT'S THIS ROOM?

IDW
ISSUE
1
COVER A
CARAMAGNA • USAI • FLORIO • FONTANA • CALABRIA
Disney
DuckTales
TO BE CONTINUED IN...
DUCKTALES #1
Disney
COMICS